

I CERTIFY THE ABOVE SURVEY IS CORRECT

R.B. Bruce  
R.L.S. No. 1952

Impress  
(file  
1883)

FINAL PLAT

**FONTANA**

**FO**

NEAR GREEN  
SCALE 1"=50'

CAROLINA ENGINEER  
GREEN

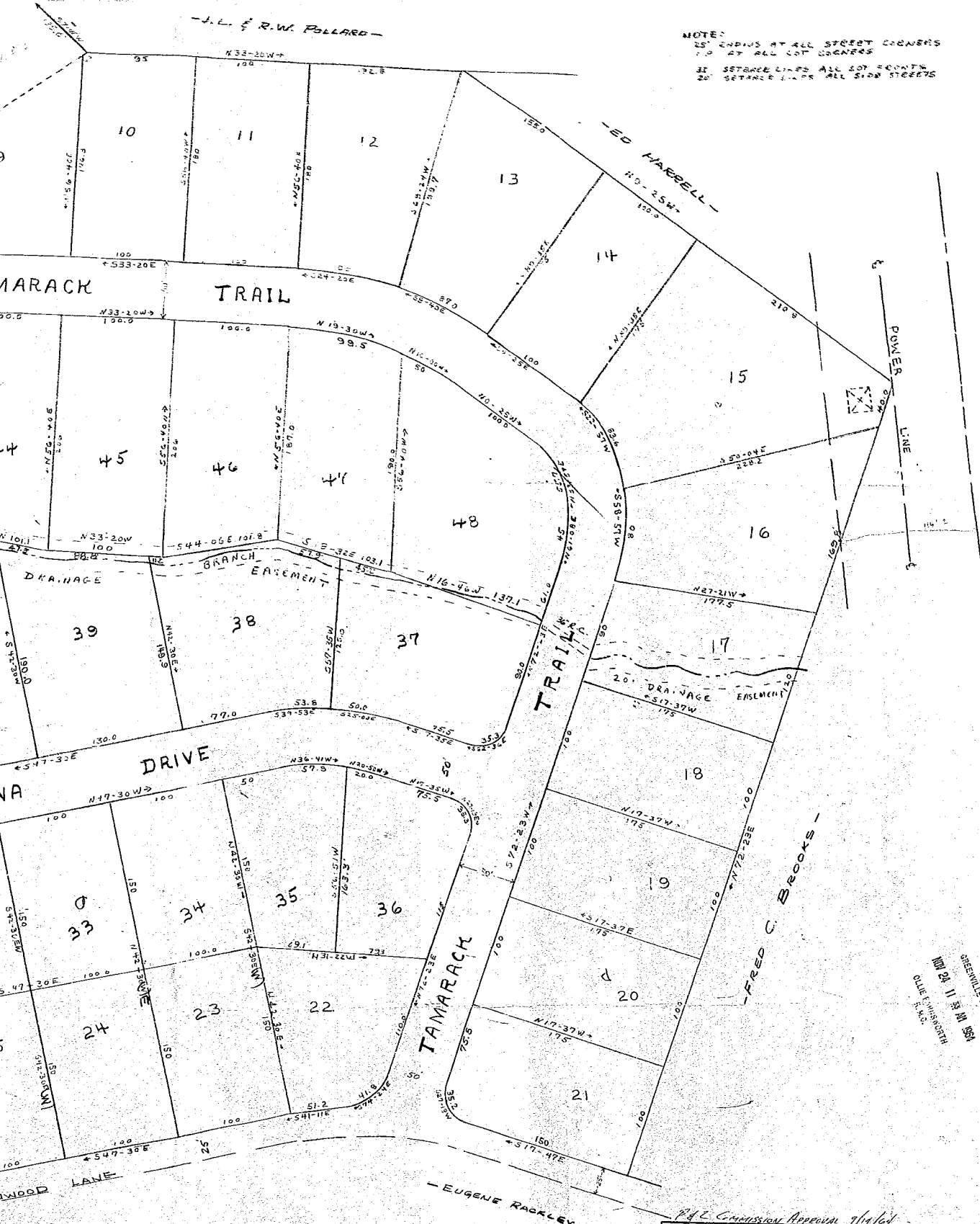

NOTE:  
 25' ENDING AT ALL STREET CORNERS  
 10' AT ALL LOT CORNERS  
 20' SETBACK LINES ALL LOT FRONT  
 20' SETBACK LINES ALL SIDE STREETS

FINAL PLAT

# FONTANA FOREST

NEAR GREENVILLE, S.C.  
 SCALE 1"=50' FEB. 1964

CAROLINA ENGINEERING & SURVEYING CO.  
 GREENVILLE, S.C.

*Final Commission Approval 9/14/64*  
**FINAL PLAN APPROVED**  
 GREENVILLE CITY PLANNING & ZONING COMMISSION  
 DATE *11-18-64* BY *[Signature]*  
 SECRETARY OF COMMISSION

NOV. 24 1964  
 15234

I HEREBY CERTIFY THAT I AM THE OWNER OF THE PROPERTY SHOWN ON THIS PLAT AND DO APPROVE OF THE SUBDIVISION THEREOF AS SHOWN.  
*[Signature]*

FILED  
 GREENVILLE CO. S. C.  
 NOV. 24 11 54 AM 1964  
 OLIE C. BURNETT  
 S.W.C.

FILED THIS 24th Day of NOV. 1964 in G.H. HARRIS & SONS, P.L.L.C. Plat 171 and 172. Registered with the Register of Deeds, Greenville County, S.C.

*yg-171*  
*250*